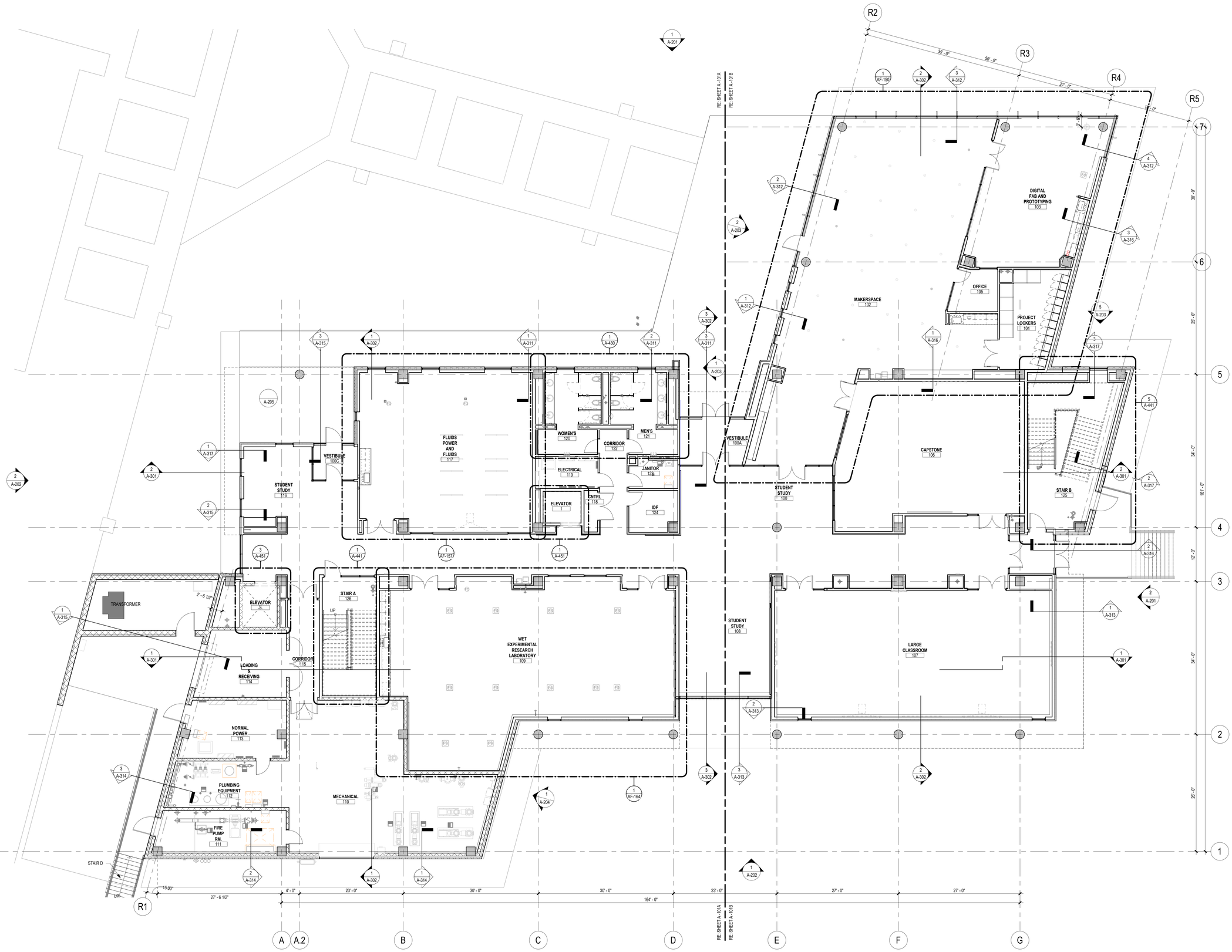

1 **FLOOR PLAN - LEVEL 01**
SCALE: 1/8" = 1'-0"

FILE PATH: Autodesk Docs://S2AC2300xi-Texas A&M University at Galveston - ECRB/110-3391 ECRB ARCH.rvt
USER NAME:
DATE STAMP: 3/27/2024 2:37:55 PM

Page/

Page Southerland Page, Inc.
1100 Louisiana, Suite One
Houston, TX 77002
pagethink.com

TEL 713 871 8484
FAX 713 871 8440

ARCHITECTURE / ENGINEERING / INTERIORS / PLANNING / CONSULTING
Albany / Albuquerque / Atlanta / Austin / Boston / Dallas / Denver / Dubai / Houston / Los Angeles / Mexico City / Orlando / Phoenix / Raleigh / San Francisco / Washington DC

CONSULTANT TEAM

GEOTECH
TOLUNAY-WONG
10710 S Sam Houston Pkwy W #3
Houston, TX 77031
713-722-7064

CIVIL
GESSNER
401 W 26th St Suite 3
Bryan, TX 77803
979-680-8840

LANDSCAPE
COLEMAN ASSOCIATES
9890 Silver Mountain Drive
Austin, TX 78737
512-476-2090

STRUCTURAL
ENSIGHT HAYNES WHALEY
12603 Southwest Freeway #603
Stafford, TX 77477
713-933-1041

MEP
GONZALEZ SHAH SMITH
2825 Wilcrest Drive, Suite 375
Houston, TX 77042
281-953-2200

AV/TELECOM
WAVEGUIDE
2211 Norfolk St., Suite 650
Houston, TX 77098
832-865-8157

SECURITY
HMA CONSULTING
5010 Wright Road, Suite 150
Stafford, TX 77477
713-805-9193

REVISION HISTORY

REVISION	DESCRIPTION	DATE

PROFESSIONAL SEALS

REGISTERED ARCHITECT
AURA WAGGAS
STATE OF TEXAS
03/28/2024

CLIENT

TEXAS A&M UNIVERSITY GALVESTON CAMPUS.

PROJECT

ENGINEERING CLASSROOM BUILDING

200 SEAWOLF PARKWAY
GALVESTON, TX 77550

TAMU PROJECT NUMBER	TAMU BIN
10-3391	3040

PROJECT NUMBER	ABBREVIATION
S2AC2300xi	TAMU ECRB

DRAWN BY	CHECKED BY
Author	Checker

ORIGINAL ISSUE

PACKAGE 3 - 100% CONSTRUCTION DOCUMENTS
28 MAR 2024

SHEET NAME

ARCHITECTURAL - FLOOR PLAN - LEVEL 01

SHEET NUMBER

A-101

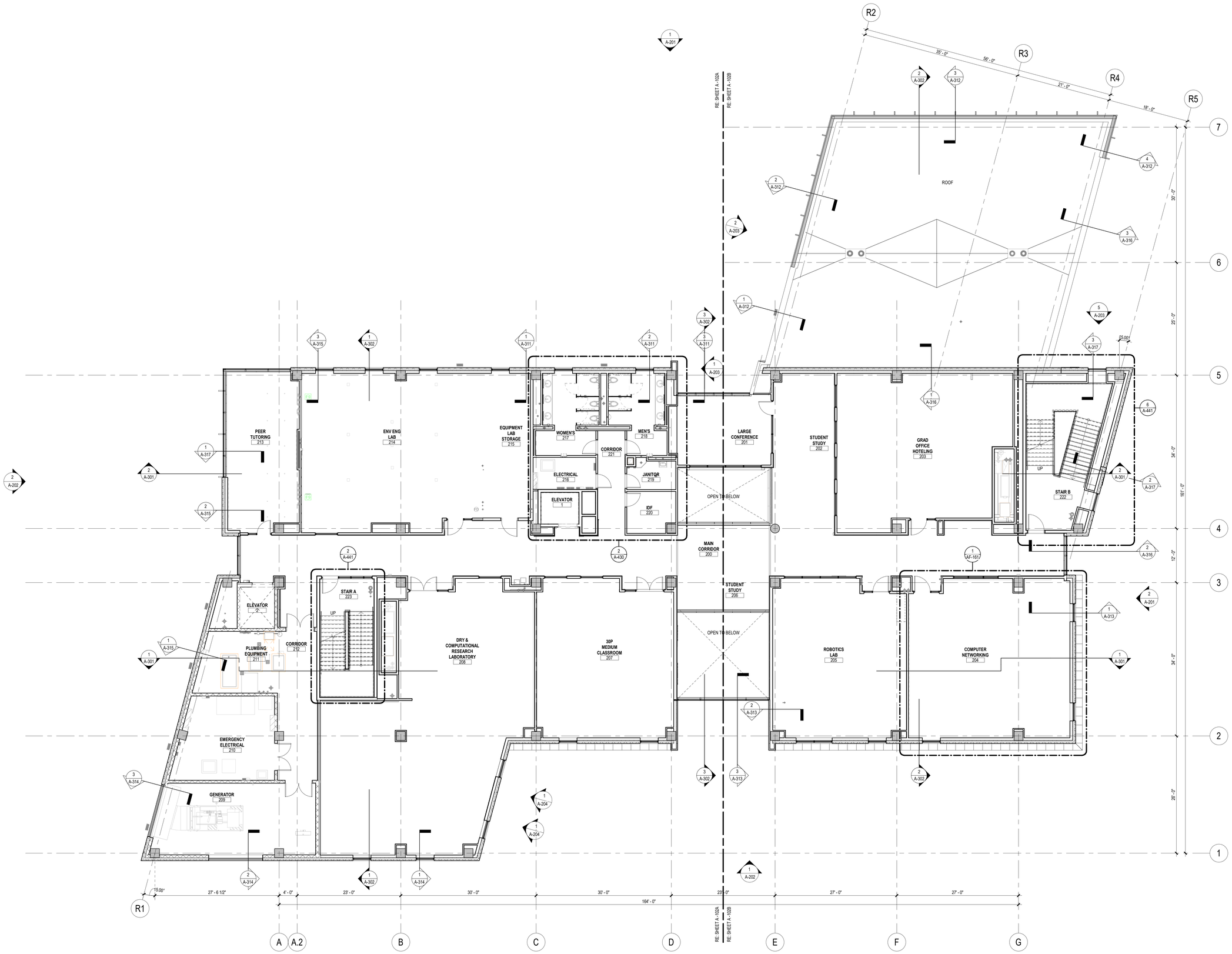

1 **FLOOR PLAN - LEVEL 02**
SCALE: 1/8" = 1'-0"

FILE PATH: Autodesk Docs://52AC23004-Texas A&M University at Galveston - ECRB/10-3381 ECRB ARCH.rvt
USER NAME:
DATE STAMP: 3/27/2024 2:38:09 PM

Page Southerland Page, Inc.
1100 Louisiana, Suite One
Houston, TX 77002
pagethink.com

TEL 713 871 8484
FAX 713 871 8440

ARCHITECTURE / ENGINEERING / INTERIORS / PLANNING / CONSULTING
Albany / Albuquerque / Atlanta / Austin / Boston / Dallas / Denver / Dubai / Houston / Los Angeles / Mexico City / Orlando / Phoenix / Raleigh / San Francisco / Washington DC

CONSULTANT TEAM

GEOTECH
TOLUNAY-WONG
10710 S Sam Houston Pkwy W #3
Houston, TX 77031
713-722-7064

CIVIL
GESSNER
401 W 26th St Suite 3
Bryan, TX 77803
979-680-8840

LANDSCAPE
COLEMAN ASSOCIATES
9890 Silver Mountain Drive
Austin, TX 78737
512-476-2090

STRUCTURAL
ENSIGHT HAYNES WHALEY
12603 Southwest Freeway #603
Stafford, TX 77477
713-933-1041

MEP
GONZALEZ SHAH SMITH
2825 Wilcrest Drive, Suite 375
Houston, TX 77042
281-953-2200

AV/TELECOM
WAVEGUIDE
2211 Norfolk St., Suite 650
Houston, TX 77098
832-865-8157

SECURITY
HMA CONSULTING
5010 Wright Road, Suite 150
Stafford, TX 77477
713-805-9193

REVISION HISTORY

REVISION	DESCRIPTION	DATE

PROFESSIONAL SEALS

REGISTERED ARCHITECT
LAURA VARONE
STATE OF TEXAS
03/28/2024

CLIENT
TEXAS A&M UNIVERSITY GALVESTON CAMPUS.

PROJECT
ENGINEERING CLASSROOM BUILDING
200 SEAWOLF PARKWAY
GALVESTON, TX 77550

TAMU PROJECT NUMBER 10-3381	**TAMU BIN** 3040
PROJECT NUMBER 52AC23004	**ABBREVIATION** TAMU ECRB
DRAWN BY Author	**CHECKED BY** Checker

ORIGINAL ISSUE
PACKAGE 3 - 100% CONSTRUCTION DOCUMENTS
28 MAR 2024

SHEET NAME
ARCHITECTURAL - FLOOR PLAN - LEVEL 02

SHEET NUMBER
A-102

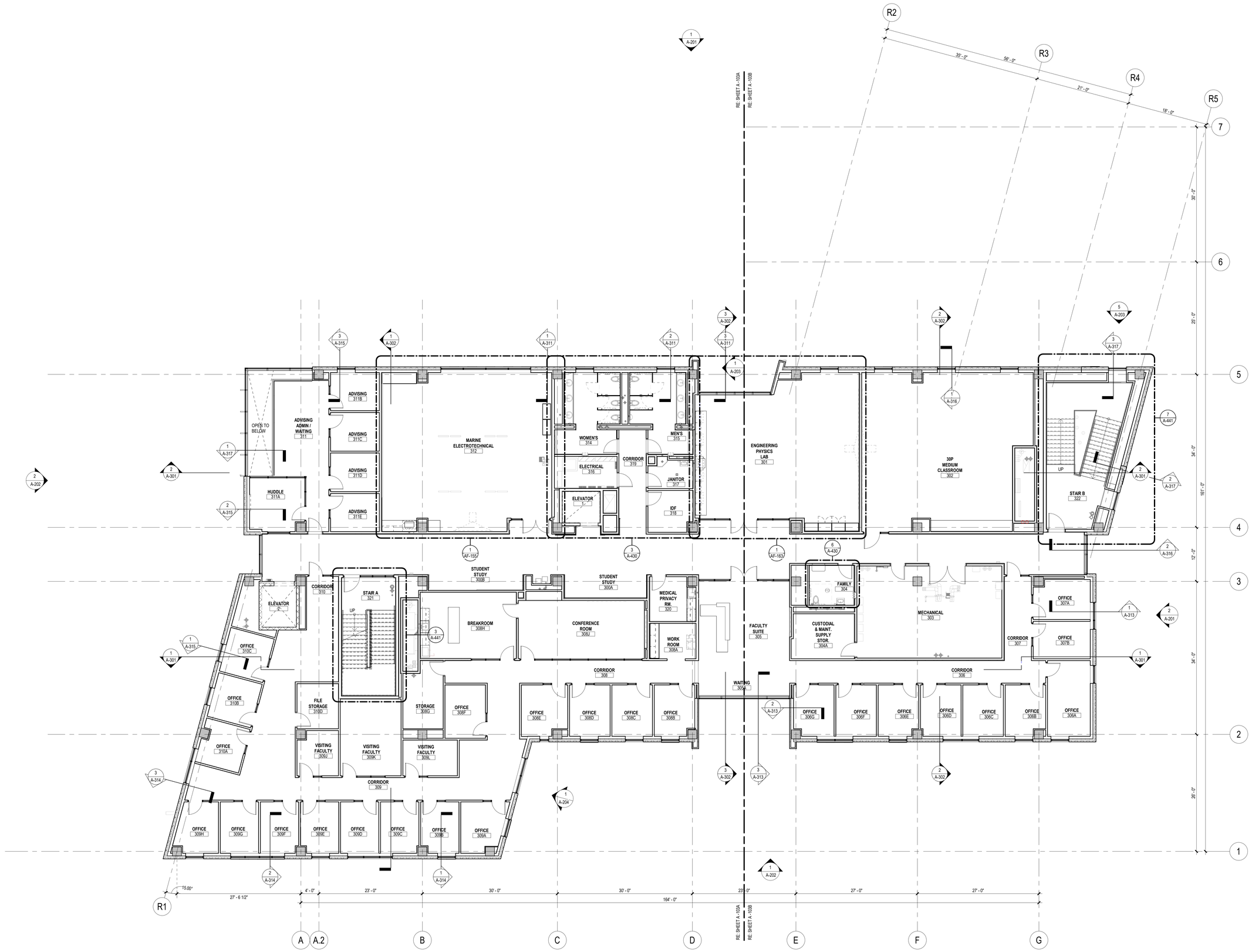

1 **FLOOR PLAN - LEVEL 03**
SCALE: 1/8" = 1'-0"

FILE PATH: Autodesk Docs://52AC23004-Texas A&M University at Galveston - ECRB/10-3381 ECRB ARCH.rvt
USER NAME:
DATE STAMP: 3/27/2024 2:38:34 PM

Page

Page Southerland Page, Inc.
1100 Louisiana, Suite One
Houston, TX 77002
pagethink.com

TEL 713 871 8484
FAX 713 871 8440

ARCHITECTURE / ENGINEERING / INTERIORS / PLANNING / CONSULTING
Albany / Albuquerque / Atlanta / Austin / Boston / Dallas / Denver / Dubai / Houston / Los Angeles / Mexico City / Orlando / Phoenix / Raleigh / San Francisco / Washington DC

CONSULTANT TEAM

GEOTECH
TOLUNAY-WONG
10710 S Sam Houston Pkwy W #3
Houston, TX 77031
713-722-7064

CIVIL
GESSNER
401 W 26th St Suite 3
Bryan, TX 77803
979-680-8840

LANDSCAPE
COLEMAN ASSOCIATES
9890 Silver Mountain Drive
Austin, TX 78737
512-476-2090

STRUCTURAL
ENSIGHT HAYNES WHALEY
12603 Southwest Freeway #603
Stafford, TX 77477
713-933-1041

MEP
GONZALEZ SHAH SMITH
2825 Wilcrest Drive, Suite 375
Houston, TX 77042
281-953-2200

AV/TELECOM
WAVEGUIDE
2211 Norfolk St., Suite 650
Houston, TX 77098
832-865-8157

SECURITY
HMA CONSULTING
5010 Wright Road, Suite 150
Stafford, TX 77477
713-805-9193

REVISION HISTORY

REVISION	DESCRIPTION	DATE

PROFESSIONAL SEALS

REGISTERED ARCHITECT
MAIRA VARONA
STATE OF TEXAS
03/28/2024

CLIENT

TEXAS A&M UNIVERSITY GALVESTON CAMPUS.

PROJECT

ENGINEERING CLASSROOM BUILDING

200 SEAWOLF PARKWAY
GALVESTON, TX 77550

TAMU PROJECT NUMBER	TAMU BIN
10-3381	3040
PROJECT NUMBER	**ABBREVIATION**
52AC23004	TAMU ECRB
DRAWN BY	**CHECKED BY**
Author	Checker

ORIGINAL ISSUE

PACKAGE 3 - 100% CONSTRUCTION DOCUMENTS
28 MAR 2024

SHEET NAME

ARCHITECTURAL - FLOOR PLAN - LEVEL 03

SHEET NUMBER

A-103